

Aus dem Zyklus: "In 80 Tagen um die Welt"

2. AUSTRALIA

Posaune 1 Bb
Bassschlüssel

Eine Reise durch das "Down Under"

Alois Wimmer

Marcia (M.M. ♩ = c. 108)

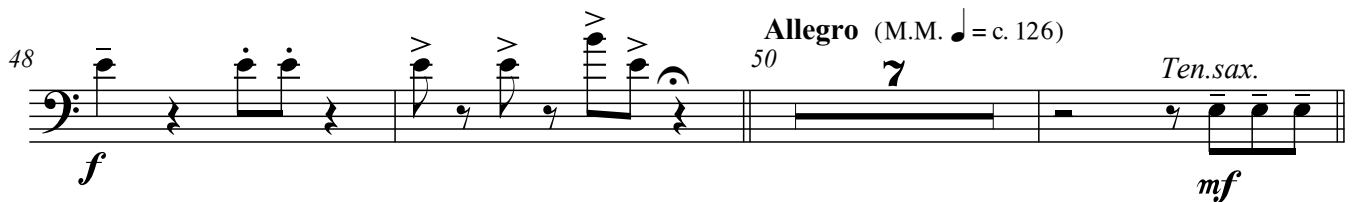
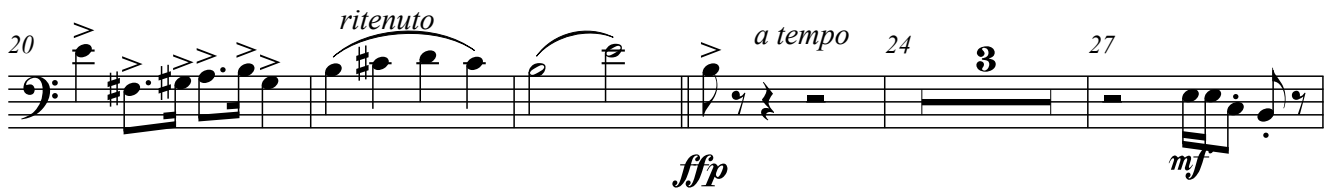
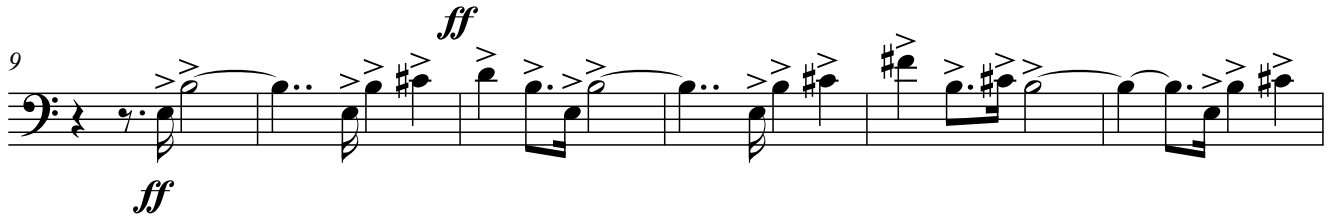

67

72

77

82

meno mosso (♩ = c. 108)

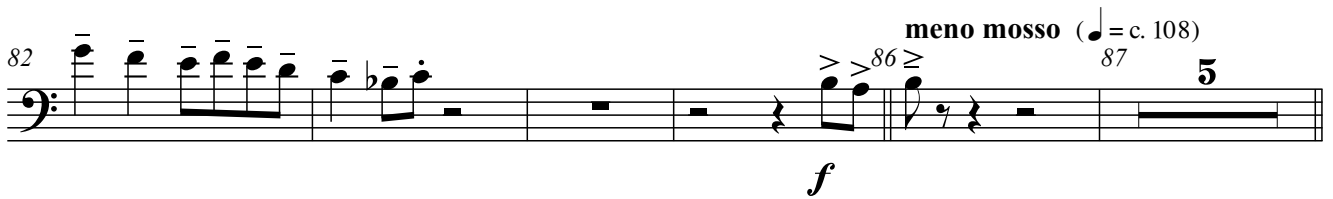

f

92

Allegro (M.M. ♩ = c. 126)

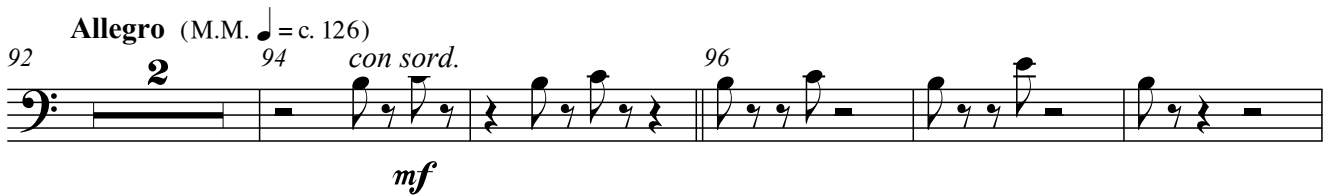

mf

99

105

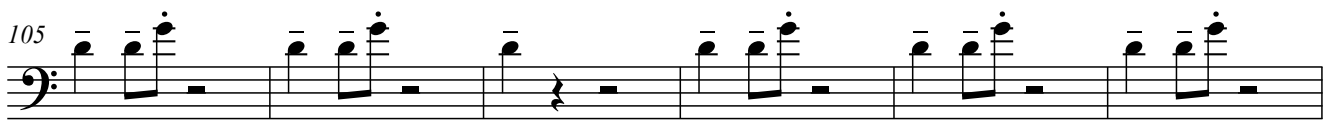

111

116

122

senza sord.

129

130

136

141

145

146

151

154

solo ad lib. Flatterzunge

Na na na _____

158

mf

na na na na _____ na na na na na na na na na _____

164

mf

mf

na na na na na na na _____ na na na

171

mf

na na na na na _____

178

mf

meno mosso (♩ = c. 108)

Allegro (M.M. ♩ = c. 126)

183

186

13

Aus dem Zyklus: "In 80 Tagen um die Welt"

2. AUSTRALIA

Posaune 2 Bb
Bassschlüssel

Eine Reise durch das "Down Under"

Alois Wimmer

Marcia (M.M. ♩ = c. 108)

Allegro (M.M. ♩ = c. 126)

67

72

77

82

meno mosso (♩ = c. 108)

87

5

f

Allegro (M.M. ♩ = c. 126)

92

2

con sordino

96

mf

98

104

105

110

114

115

120 *senza sord.*
122 *f*

126 *f*
130

134 *f*
138 8
146

149 *mf*
154 15

170

176 *f*
178

181 *meno mosso* (♩ = c. 108)
Allegro (M.M. ♩ = c. 126)

185 *13*
186 *3*
199

204 *crescendo*
207 *5*

212 *mf* *crescendo*

217 *decrescendo* *p* *f* *crescendo*

223 *ff*

227 *fff* *p*

235 *fff* *4* *Ten. sax* *mf*

243 *pp*

248 *solo Basspos. con sord.* *pp* *5* 251

Aus dem Zyklus: "In 80 Tagen um die Welt"

Bass-Posaune Bb
Bassschlüssel

2. AUSTRALIA

Eine Reise durch das "Down Under"

Alois Wimmer

Marcia (M.M. ♩ = c. 108)

Allegro (M.M. ♩ = c. 126)

84 **meno mosso** (♩ = c. 108)

f

86 **Allegro** (M.M. ♩ = c. 126) **fp**

92 *con sordino* **mf** 96

121 *senza sord.* 122

128 130

135 138

140

144 146

149 154 15

169

176 178

182 186 13

meno mosso (♩ = c. 108)

Allegro (M.M. ♩ = c. 126)

199 **4** 207 **5**

mf

213 *mf* *crescendo*

crescendo *decrecendo*

218 219

p *crescendo*

225

ff *fff*

232 234 237 **5**

p

242 **6** 248 **2** *solo* 251 **5**

pp

Aus dem Zyklus: "In 80 Tagen um die Welt"

Bariton Bb
Bassschlüssel

2. AUSTRALIA

Eine Reise durch das "Down Under"

Alois Wimmer

Marcia (M.M. ♩ = c. 108)

5 2

ff

7 2 9

ff

13

18

ritenuto *mf*

crescendo

23 a tempo 27 2 30 6

fp *mf*

36 7 43 5 50 6

f

56 Bassklar. *mf* *sim.*

61

66

71

76

80

85 *Bassklar.* **fp** **meno mosso** (♩ = c. 108) **Allegro** (M.M. ♩ = c. 126) **f**

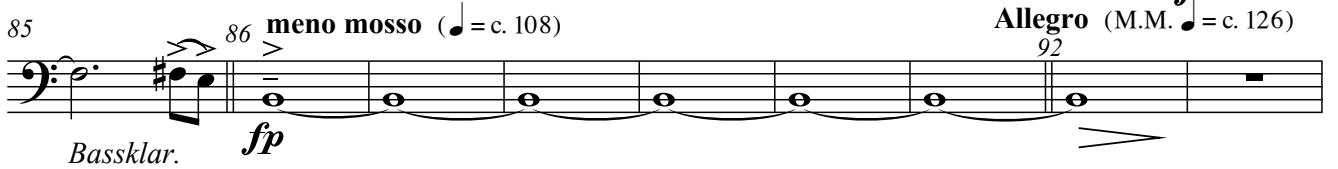

94

98 **mf**

103

108

113

118

123

130

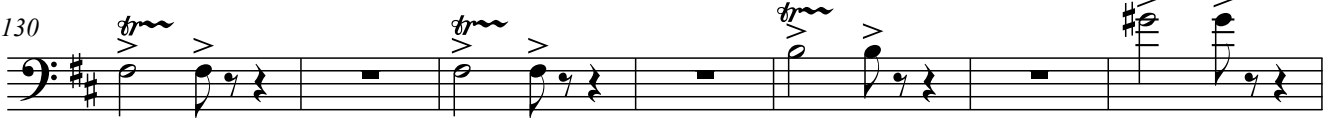

137 **f** 138

pp

142

146

f

153

154

15

170

mf

173

178

179

184

186

187

12

199

3

meno mosso (♩ = c. 108)

Allegro (M.M. ♩ = c. 126)

mf

203

207

crescendo

f

mf

210

crescendo

216

219

decrecendo *p* *f* *crescendo*

223

ff

228

234

5

6

242

8

fff *p*

3

Aus dem Zyklus: "In 80 Tagen um die Welt"

2. AUSTRALIA

Eine Reise durch das "Down Under"

Tuba Bb
Bassschlüssel

Alois Wimmer

Marcia (M.M. ♩ = c. 108)

1 4 5 2 7 2 9 8 17 *mf*

18 *crescendo*

22 23 *a tempo* 27 30 6 *fp*

36 7 43 5 48 50 8 *f* **Allegro** (M.M. ♩ = c. 126)

58 9 67 9 76 *mf*

79

84 86 *f* *meno mosso* (♩ = c. 108) 89 3 *fp*

Allegro (M.M. ♩ = c. 126)

92

2

96

mf

99

104

105

110

116

122

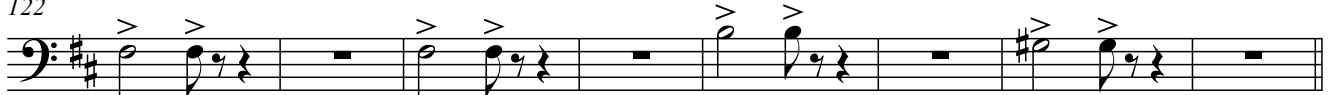

f

130

f

137

138

pp

142

146

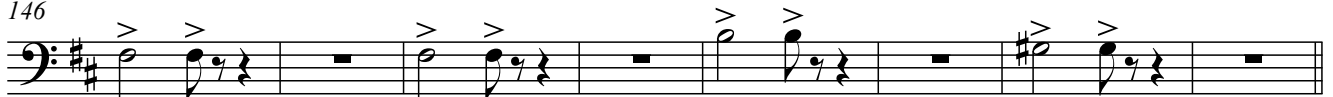

f

Tuba Eb
Bassschlüssel

Aus dem Zyklus: "In 80 Tagen um die Welt"

2. AUSTRALIA

Eine Reise durch das "Down Under"

Alois Wimmer

Marcia (M.M. ♩ = c. 108)

1 4 5 7 2 9 8 17 *mf*

18 *crescendo* *ritenuito*

22 *a tempo* 23 27 3 30 6 *fp*

36 *Allegro* (M.M. ♩ = c. 126) 7 43 5 48 50 8 *f*

58 9 67 9 76 77 78 *mf*

79 80 81 82

84 *f* *meno mosso* (♩ = c. 108) 86 89 3 *fp*

Allegro (M.M. ♩ = c. 126)

92

2

96

mf

99

104

105

106

107

108

109

110

111

112

116

122

f

130

f

137

138

pp

142

146

f

154 **15** *mf* 170

173

178 *f*

182 *meno mosso* (♩ = c. 108) 186 **13**

199 **3** *Allegro* (M.M. ♩ = c. 126) *mf* *crescendo* 207 *f* *mf*

209 *f* *mf* *crescendo*

216 *p* 219 *f* *crescendo*

223 *ff*

228 234 236 *fff* *p* **6**

242 **6** 248 **2** *solo Basspos.* 251 **5**